

Ryedale District Council Ward Profile

Derwent

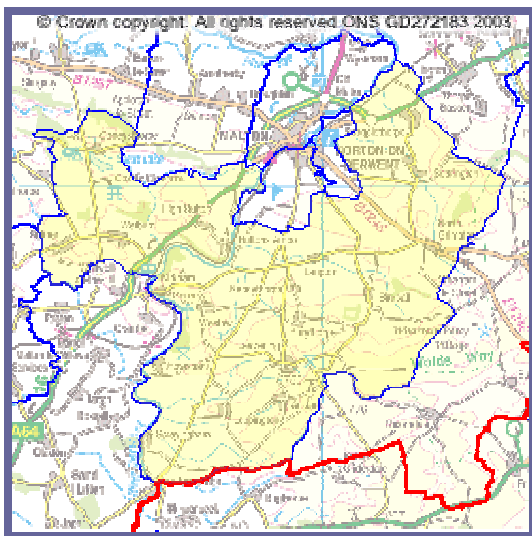

Performance Management Unit
Version 1.2 - May 2007

Contents

INTRODUCTION	3
GENERAL DESCRIPTION	4
DEMOGRAPHIC PROFILE	5
ECONOMIC PROFILE	7
Employment	7
Economic Activity	7
SOCIAL PROFILE	11
Housing & Households	11
Safety	15
Poverty	16
Leisure & Cultural Facilities	18
Community Services & Facilities	18
Education	20
Health & Social Care	21
Transport	22
ENVIRONMENTAL PROFILE	23
Conservation	23
Development	27
Waste & Recycling	28
POLITICAL PROFILE	29

Introduction

Ryedale is a predominantly rural area covering some 575 square miles (148,900 hectares) in North Yorkshire. Geographically, the largest district in North Yorkshire, Ryedale comprises a rich agricultural area, as well as including part of the North York Moors National Park. The district population 50,872 (2001 Census) is centred mainly in the twin towns of Malton and Norton, where the administration centre has been established, and the market towns of Pickering, Kirkbymoorside and Helmsley.

The resident population of Ryedale, as measured in the 2001 Census, was 50,872, of which 49 per cent were male and 51 per cent were female.

Population

	Ryedale	England and Wales
Under 16	18.6%	20.2%
16 to 19	4.3%	4.9%
20 to 29	8.3%	12.6%
30 to 59	42.1%	41.5%
60 to 74	17.1%	13.3%
75 and over	9.6%	7.6%
Average age	42.5 years	38.6 years

Source: 2001 Census, Office for National Statistics

Ryedale is divided into twenty wards, made up from 115 parishes, and a profile is available for each ward.

Amotherby	Helmsley	Norton West	Sherburn
Ampleforth	Hovingham	Pickering East	Sheriff Hutton
Cropton	Kirkbymoorside	Pickering West	Sinnington
Dales	Malton	Rillington	Thornton Dale
Derwent	Norton East	Ryedale South West	Wolds

Please note that the information published in this document is from various sources and taken at different points in time and therefore may show some inconsistencies. Some of the Census Statistics have been randomly adjusted to avoid the release of confidential data and may not sum due to rounding.

General Description

Derwent Ward

This ward covers the north-western edge of the Yorkshire Wolds and encompasses Birdsall and Langton Estates and their associated villages. The Wolds are the most northerly extension of the belt of chalk-land that extends up from Salisbury Plain and the Chilterns. Unsurprisingly, given the presence of two estates, the ward also had the highest proportion of households that rent their home as part of their job or business.

The main houses of note are Birdsall House, belonging to the Willoughby family and transformed by the architect Anthony Salvin in 1871-75, Langton Hall the former home of the Northcliffe family and Howsham Hall, a Jacobean house built by Sir William Bamburgh around 1610. The grounds of the Hall were landscaped by Nathaniel Cholmley between 1755 and 1792 with the advice of Capability Brown. Some demolition of the village occurred as a result. The remains of Kirkham Priory, founded for Augustinian Canons by Walter Espec, Lord of Helmsley, around 1125, sits in the glacial overflow channel of former Lake Pickering. Above Birdsall, on a hill spur, are the remains of an early Norman Castle destroyed around 1150 (Pevsner, 1966).

The settlements that make up the ward show a mixture of Old English (OE) and Old Scandinavian (OScand) derived place names, many of them traceable to the Domesday Book (DB):

Acklam	Place at the oak woods or clearings (OE) (<i>Aclun</i> 1086 DB)
Birdsall	Nook of land of a man called Bridd (OE) (<i>Brideshala</i> 1086 DB)
Bulmer	Pool where bulls drink, (<i>Bolemere</i> 1086DB)
Burythorpe	Probably outlying farmstead or hamlet of a woman called Bjorg (OScand) (<i>Bergetorp</i> 1086 DB)
Coneysthorpe	The king's farmstead or hamlet (OScand), (<i>Coningestorp</i> 1086DB)
Howsham	Place at the houses or buildings (OScand) (Huson 1086 DB)
Huttons Ambo	Farmstead on or near a ridge or hill spur (OE)
Langton	Usually long farmstead or estate (OE)
Kirkham	Homestead or village with a church (OScand/OE) (Cherchan 1086 DB)
Leavening	Settlement of the family or followers of a man called Leofheah (OE) (<i>Lelinghe</i> 1086 DB)
Leppington	Estate associated with a man called Leppa (OE) (<i>Lepinton</i> 1086 DB)
Scagglethorpe	Probably outlying farmstead or hamlet of a man called Skakull or Skakli (OScand) (<i>Scachetorp</i> 1086 DB)
Scrayingham	Homestead of the family or followers of a man called Scirheah or homestead with a structure of poles (OE)
Settrington	Possibly estate associated with a robber or with a man called Saetere (OE) (<i>Sendriton</i> 1086 DB: <i>Seteringetune</i> 1090)
Welburn	Stream fed by a spring, (<i>Wellebrune</i> 1086DB)
Westow	Holy place of the women or of a woman called Wife (OE)

Derwent Ward comprises the following parishes:

Acklam	Coneysthorpe	Langton	Settrington
Birdsall	Henderskelfe	Leavening	Welburn (Malton)
Bulmer	Howsham	Scagglethorpe	Westow
Burythorpe	Huttons Ambo	Scrayingham	

Demographic Profile

The resident population of Derwent, as measured in the 2001 Census, was 3,408 of which 50 per cent were male and 50 per cent were female. The resident population of Ryedale was 50,872, of which 49 per cent were male and 51 per cent were female.

Resident population

	Derwent	Ryedale	England and Wales
Under 16	20.7%	18.6%	20.2%
16 to 19	3.3%	4.3%	4.9%
20 to 29	7.3%	8.3%	12.6%
30 to 59	44.5%	42.1%	41.5%
60 to 74	16.8%	17.1%	13.3%
75 and over	7.3%	9.6%	7.6%
Average age	40.9 years	42.5 years	38.6 years

Source: 2001 Census, Office for National Statistics

Population figures by gender

Male Residents 1694 49.7%
Female Residents 1714 50.3%

Source: Census 2001

Marital Status - Resident population aged 16 and over

	Derwent	Ryedale	England and Wales
Single (never married)	20.2%	22.8%	30.1%
Married or re-married	61.4%	59.0%	50.9%
Separated	2.3%	2.0%	2.4%
Divorced	8.9%	7.1%	8.2%
Widowed	7.1%	9.1%	8.4%

Source: 2001 Census, ONS

Ethnic Group - Resident population

	Derwent	Ryedale	England
White	99.2%	99.4%	90.9%
Mixed	0.4%	0.3%	1.3%
Asian or Asian British	0.2%	0.1%	4.6%
Indian	0.2%	0.0%	2.1%
Pakistani	0.0%	0.0%	1.4%
Bangladeshi	0.0%	0.0%	0.6%
Other Asian	0.0%	0.0%	0.5%
Black or Black British	0.2%	0.1%	2.1%
Caribbean	0.0%	0.0%	1.1%
African	0.1%	0.0%	1.0%
Other Black	0.1%	0.0%	0.2%
Chinese or Other Ethnic Group	0.1%	0.2%	0.9%

Source: 2001 Census, ONS

Religion - Resident population

	Derwent	Ryedale	England and Wales
Christian	81.4%	82.3%	71.8%
Buddhist	0.1%	0.1%	0.3%
Hindu	0.0%	0.0%	1.1%
Jewish	0.1%	0.0%	0.5%
Muslim	0.1%	0.1%	3.0%
Sikh	0.0%	0.0%	0.6%
Other religions	0.2%	0.2%	0.3%
No religion	11.3%	10.7%	14.8%
Religion not stated	6.8%	6.6%	7.7%

Source: 2001 Census, ONS

Students and Qualifications - Students and schoolchildren aged 16 to 74

	Derwent	Ryedale	England and Wales
Total number of full-time students and schoolchildren aged 16 to 74	90	1,630	2,648,992
Percentage of total resident population	2.6%	3.2%	5.1%
Total number aged 16 to 17	51	1,033	1,014,284
Total number aged 18 to 74	39	597	1,634,708

Note: Students and schoolchildren were counted at their term-time address.

Source: 2001 Census, ONS

Resident population aged 16 to 74

	Derwent	Ryedale	England and Wales
Had no qualifications	26.6%	30.5%	29.1%
Qualified to degree level or higher	24.3%	19.3%	19.8%

Source: 2001 Census, ONS

Economic Profile

Employment

Employee Jobs

2005	Ryedale (employee jobs)	Ryedale (%)	Yorkshire and The Humber (%)	Great Britain (%)
Total employee jobs	27,300	-	-	-
Full-time	19,700	71.9	66.1	67.9
Part-time	7,700	28.1	33.9	32.1
Employee jobs by industry				
Manufacturing	5,100	18.8	13.8	11.1
Construction	1,500	5.5	5.1	4.6
Services	19,400	70.9	79.9	82.9
Distribution, hotels & restaurants	5,000	18.4	24.0	24.1
Transport & communications	5,300	19.3	6.0	6.0
Finance, IT, other business activities	2,700	10.0	17.1	20.7
Public admin, education & health	4,700	17.4	28.2	26.9
Other services	1,600	5.7	4.7	5.2
Tourism-related†	3,400	12.4	7.8	8.1

Source: ONS annual business inquiry employee analysis

- Data unavailable

† Tourism consists of industries that are also part of the services industry

Notes: % is a proportion of total employee jobs

Employee jobs excludes self-employed, government-supported trainees and HM Forces

Economic Activity

Economic Activity - Resident population aged 16 to 74

	Derwent	Ryedale	England and Wales
Employed	67.1%	64.8%	60.6%
Unemployed	2.2%	2.1%	3.4%
Economically active full-time students	1.3%	1.6%	2.6%
Retired	14.8%	17.3%	13.6%
Economically inactive students	2.4%	3.0%	4.7%
Looking after home/family	6.1%	5.8%	6.5%
Permanently sick or disabled	3.5%	3.5%	5.5%
Other economically inactive	2.6%	2.0%	3.1%

Source: 2001 Census, ONS

Economic Activity – Male/Female

	Male		Female	
	Number	%	Number	%
Full Time Employees	584	47.9	320	26.0
Part Time Employees	36	3.0	276	22.4
Self Employed	291	23.9	138	11.2
Unemployed/On Govt scheme	28	2.3	26	2.1
Full Time Male Students	13	1.1	19	1.5
Economically Active	952	78.0	779	63.3
Population Aged 16 - 74	1220		1231	

Source: Census 2001

Within Derwent, 24 per cent of those unemployed were aged 50 and over, 7 per cent had never worked and 20 per cent were long term unemployed.

Source: 2001 Census, ONS

Economically Inactive

Out of a total of 268 economically inactive males – 60.1% (201) are retired, this compares with 452 economically inactive females – 44.4% (201) of which are retired

Source: Census 2001

Economic Inactivity – Male/Female

	Male		Female	
	Number	%	Number	%
Retired	161	13.2	201	16.3
Students	34	2.8	25	2.0
Looking after home/family	5	0.4	144	11.7
Permanently sick/disabled	46	3.8	40	3.3
Other Inactive	22	1.8	42	3.4
Economically Inactive	268	22.0	452	36.7
Population Aged 16 – 74	1220		1231	

Source: Census 2001

Employment Opportunities

The main employers in Derwent Area ward are Birdsall Estates and Castle Howard.

Employment Types

	Derwent Ward Male	Derwent Ward Female	Ryedale (M&F)	North Yorkshire (M&F)	England & Wales (M&F)
Agric./Hunting/Forest	18.9%	4.0%	9.6%	5.2%	1.5%
Fishing	0%	0%	0.2%	0.1%	0.0%
Mining & Quarrying	0.5%	0%	0.4%	0.7%	0.3%
Manufacturing	15.0%	6.4%	16.2%	12.7%	15.0%
Electric, Gas & Water Supply	0.3%	0.4%	0.4%	0.7%	0.7%
Construction	9.1%	2.0%	6.9%	6.7%	6.8%
Wholesale & Retail Trade; Repair of Motor Vehicles	12.3%	14.1%	16.5%	16.4%	16.8%
Hotels & Catering	3.4%	9.2%	6.4%	6.6%	4.8%
Transport Storage & Communications	6.5%	3.1%	4.7%	4.7%	7.0%
Financial Intermediation	1.5%	1.9%	1.9%	3.2%	4.7%
Real Estate; Renting & Business Activities	15.7%	10.2%	9.1%	10.2%	13.0%
Public Administration & Defence	4.5%	4.6%	4.1%	8.5%	5.7%
Education	3.6%	11.5%	7.4%	7.8%	7.8%
Health & Social Work	3.2%	19.9%	9.3%	11.3%	10.8%
Other	5.4%	10.2%	6.7%	5.1%	5.2%

Source: Census 2001

Average Earnings

The average annual gross full time earnings in Ryedale are:

Male £20,530 (£394.8 per week)

Female £15,480 (£297.7 per week)

Source: *nomisweb.co.uk/Earnings report 2006*

Hours Worked Weekly

The majority (46.4%) of working males in this ward have a working week of between 38 and 48 hours compared with the majority (29.3%) of females working between 38 and 48 hours per week.

Hours Worked	As a percentage of workforce	
	Male	Female
Part Time 1 – 5	0.4%	2.4%
Part Time 6 - 15	2.6%	16.6%
Part Time 16 - 30	5.5%	28.6%
Full Time 31 - 37	9.3%	13.0%
Full Time 38 - 48	46.1%	29.3%
Full Time 49 or more	36.0%	10.1%

Source: *Census 2001*

VAT Registered Businesses

The percentage figures represent the percentage of stock (at end of year).

2005	Ryedale (numbers)	Ryedale (%)	Yorkshire and The Humber (%)	Great Britain (%)
Registrations	205	6.6	9.5	9.7
Deregistrations	180	5.8	8.1	8.3
Stock (at end of year)	3,100	-	-	-

Source: *DTI Small Business Service - vat registrations/deregistrations by industry*

Social Profile

Of the 1520 properties that are situated within the ward of Birdsall, the following table details the number of properties in each Council Tax Band.

	Band A	Band B	Band C	Band D	Band E	Band F	Band G	Band H	Total
Derwent	47	357	291	249	242	183	141	10	1520
Ward %	3%	23%	19%	16%	16%	12%	9%	1%	100%
Ryedale	2174	5694	5380	3937	3102	1885	1118	101	23391
Ryedale %	9%	24%	23%	17%	13%	8%	5%	0%	100%

Source: Ryedale DC, Council Tax Database, April 2007

Housing & Households

In Derwent there were 1,411 households in 2001. 98.5 per cent of the resident population lived in households. The remainder of the population lived in communal establishments. The number of households in Ryedale was 21,451.

Number of households

	Derwent	Ryedale	England and Wales
One person households	23.5%	27.0%	30.0%
Pensioners living alone	12.3%	16.0%	14.4%
Other All Pensioner households	12.8%	13.2%	9.4%
Contained dependent children	27.2%	25.7%	29.5%
Lone parent households with dependent children	3.5%	3.9%	6.5%
Owner occupied	57.9%	69.2%	68.9%
Rented from Council	0.8%	0.8%	13.2%
Rented from Housing Association or Registered Social Landlord	10.6%	11.7%	6.0%
Private rented or lived rent free	30.8%	18.2%	11.9%
Without central heating	10.3%	10.1%	8.5%
Without sole use of bath, shower or toilet	0.2%	0.3%	0.5%
Have no car or van	9.4%	17.2%	26.8%
Have 2 or more cars or vans	46.6%	36.2%	29.4%
Average household size (number)	2.4	2.3	2.4
Average number of rooms per household	6.3	5.9	5.3

Source: 2001 Census, ONS

Ryedale House Prices

Detached	£304,297	Change in last quarter	-3.2%
Semi-detached	£191,233	Change in last year	4.5%
Terraced	£158,660	Sales	251
Flat	£127,772		
Average	£223, 485		

Source: BBC News 9 May 2007-Land Registry of England and Wales

Housing Type

46.9% of the housing stock in Derwent Ward is comprised of detached dwellings, 33.2% are semi-detached dwellings, 15.8% are terraced and flats 3.5%. The numbers are detailed below:

	Number	Ward %	Ryedale %	England %
Detached dwellings	689	46.9	41.1	22.5
Semi-Detached dwellings	487	33.2	32.2	31.6
Terraced dwellings	232	15.8	19.2	25.8
Flat - Purpose built	19	1.3	4.2	14.0
Flat – part conversion/shared house	21	1.4	1.5	4.5
Flat – in commercial building	11	0.8	1.4	1.1
Caravan or other mobile /temp structure	10	0.7	0.4	0.4

Source: Census 2001

Vacant Dwellings

	Total number of dwellings on Council Tax Valuation List	Number of dwellings vacant for up to 12 months - major repair works (CTAX Exempt Code A)	Number of dwellings vacant for up to six months (Codes B & C)	Number of other vacant dwellings (Codes D E F G H I J K L & Q)	Number of dwellings in receipt of 50% discount	Total number of second Homes
Amotherby	792	2	8	1	14	20
Ampleforth	709	0	10	6	20	32
Cropton	695	0	6	6	16	38
Dales	758	2	6	4	23	123
Derwent	1495	2	19	5	31	22
Helmsley	1531	0	18	9	36	78
Hovingham	792	0	9	3	11	28
Kirkbymoorside	1631	3	11	11	37	44
Malton	2349	3	33	11	32	8
Norton East	1495	0	9	5	5	2
Norton West	1478	6	9	8	22	5
Pickering East	1607	2	10	12	24	46
Pickering West	1593	2	14	9	13	27
Rillington	791	0	11	3	10	5
Ryedale South West	683	0	6	1	14	7
Sherburn	811	0	4	8	12	15
Sheriff Hutton	737	1	11	3	11	8
Sinnington	770	2	10	7	24	49
Thornton Dale	1569	1	12	11	42	84
Wolds	678	0	5	5	11	8
Ryedale	22964	26	221	128	408	649

Source: Ryedale D C, Council Tax Database as at 31.03.03

Second Homes/Holiday Cottages

Ward	Number	% of Total Properties
Amotherby	16	2.1
Ampleforth	30	4.4
Cropton	46	6.5
Dales	112	14.2
Derwent	25	1.7
Helmsley	89	5.9
Hovingham	19	2.4
Kirkbymoorside	53	3.3
Malton	9	0.4
Norton East	5	0.3
Norton West	4	0.3
Pickering East	48	3.0
Pickering West	17	1.1
Rillington	5	0.6
Ryedale South West	21	3.0
Sherburn	4	0.5
Sheriff Hutton	7	1.0
Sinnington	36	4.6
Thornton Dale	122	7.7
Wolds	4	0.6
Ryedale Total	672	3.0

Source: Census 2001

Home Ownership

Out of a total of 1411 households over half (814) are owned outright or with a mortgage, 160 rent from a Housing Association, 266 rent privately.

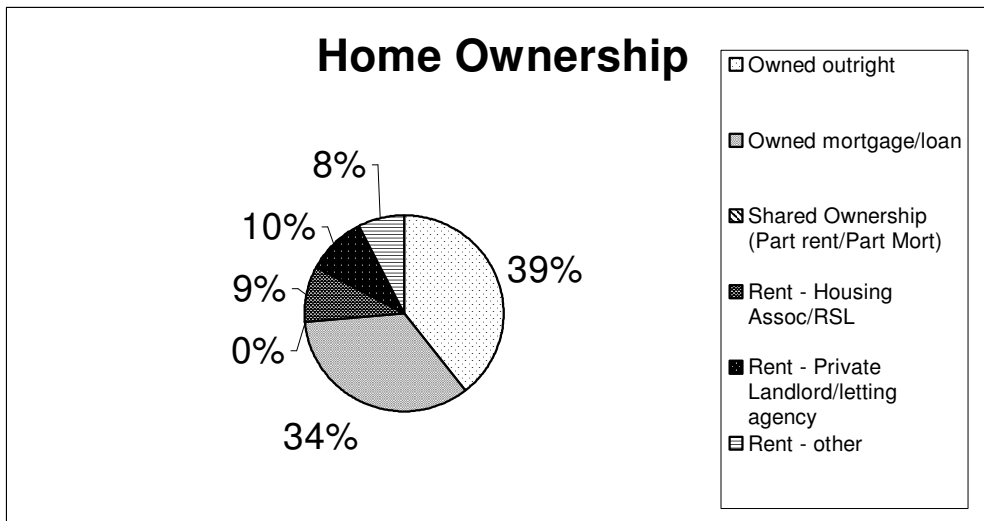

Source: Census 2001

Comparison of Home Ownership

	Derwent	Ryedale	England
Owned – outright	29.6%	37.8%	29.2%
Owned – mortgage/loan	28.1%	31.0%	38.9%
Shared Ownership (Part rent/part mortg)	0.2%	0.4%	0.6%
Rented - Council	-	-	13.2%
Rented – Housing Assoc/RSL	11.1%	12.6%	6.05%
Rented – Private landlord/letting agency	18.9%	12.2%	8.8%
Rented – Other	11.9%	6.0%	3.2%

Source: Census 2001

Household Amenities

10.4% of households in Derwent Ward have no central heating. Three households do not have sole use of bath/shower and toilet.

The average household size in this ward is 2.38. The average number of rooms per household is 6.31 rooms.

Source: Census 2001

Homelessness

Applications dealt with by Ryedale District Council

Ward	Number of applications 2005/06	Number accepted 2005/06
Amotherby	5	1
Ampleforth	0	0
Cropton	0	0
Dales	1	1
Derwent	4	2
Helmsley	2	2
Hovingham	1	0
Kirkbymoorside	7	3
Malton	25	8
Norton East and West	36	19
Pickering East and West	25	11
Rillington	4	0
Ryedale South West	0	0
Sherburn	5	1
Sheriff Hutton	1	1
Sinnington	4	3
Thornton Dale	3	0
Wolds	5	3
Other: e.g. No fixed abode or out of area	16	5
Total	144	60

Source: Housing Services, Ryedale District Council, April 2007

Safety

Area Statistics - Levels of crime in Ryedale

Notifiable offences recorded by the police April 2005 to March 2006

	Violence against the person	Sexual offences	Robbery	Burglary from a dwelling	Theft of a motor vehicle	Theft from a motor vehicle
Total number of offences recorded, Ryedale	417	31	0	89	108	208
Rate per 1,000 population, Ryedale	8.1	0.6	0.0	1.7	2.1	4.0
Rate per 1,000 population, England and Wales	19.7	1.6	1.8	5.7	4.0	4.9

Source: Home Office Crime Statistics, April 2007

Poverty

Benefit Claims

In August 2006, there were 2,300 Housing Benefit claimants in Ryedale, which is 10.8% of all households in the Ryedale area and 3,100 Council Tax Benefit claimants, which is 14.9% of all households. Source: *Department for Work and Pensions*

Job Seekers Allowance Claims

The Jobseeker's Allowance (JSA) is payable to people under pensionable age who are available for, and actively seeking, work.

	Derwent (numbers)	Derwent (%)	Ryedale (%)	Great Britain (%)
All people	26	1.3	1.3	2.6
Males	19	1.8	1.6	3.7
Females	7	0.7	1.0	1.4

Source: *Nomis - claimant count with rates and proportions (February 2007)*

Note: The percentage figures show the number of JSA claimants as a proportion of resident working-age people.

JSA Claimants by age & duration

	Derwent (numbers)	Derwent (%)	Ryedale (%)	Great Britain (%)
by age of claimant				
Aged 18-24	10	30.8	23.2	30.3
Aged 25-49	10	38.5	48.5	52.4
Aged 50 and over	10	30.8	27.6	16.1
by duration of claim				
Up to 6 months	20	73.1	70.9	66.9
Over 6 up to 12 months	5	15.4	16.0	16.9
Over 12 months	5	11.5	13.1	16.2

Source: *Nomis - claimant count - age and duration (February 2007)*

Note: The percentage figures represent the number of JSA claimants in a particular category as a percentage of all JSA claimants.

DWP benefit claimants

	Derwent (numbers)	Derwent (%)	Ryedale (%)	Great Britain (%)
Total claimants	180	9.0	8.6	14.7
Job seekers	30	1.5	1.2	2.6
Incapacity benefits	85	4.2	4.3	7.4
Lone parents	10	0.5	0.9	2.1
Carers	20	1.0	0.9	1.0
Others on income related benefits	10	0.5	0.3	0.4
Disabled	15	0.7	0.7	0.9
Bereaved	10	0.5	0.4	0.3

Source: *Nomis - benefit claimants - working age clients for small areas (May 2006)*

Note: The percentage figures show the number of benefit claimants as a proportion of resident working-age people.

Indices of Deprivation

The Indices of Deprivation 2004 were published by the Department for Communities & Local Government (DCLG) in May 2004, and revised in June 2004. They measure deprivation at a small area level of Lower Layer Super Output Areas (SOAs). SOAs are a new geography designed for the collection and publication of small area statistics and fit within current Ryedale ward boundaries. The ID 2004 updates the ID 2000 in two key ways, more up-to-date data has been used and new measures have been incorporated as new and improved data sources have become available, therefore ID 2000 and ID 2004 are not comparable.

Index of Multiple Deprivation

The IMD 2004 provides an overall score of deprivation, combining 7 distinct categories of deprivation, known as domains. These domains cover:

Low income	Lack of work	Poor health	Lack of education
Poor housing and access to services	Crime		Poor living environment

There are also two supplementary indices:

Child poverty	Older people in poverty
---------------	-------------------------

The Indices are available on the DCLG website www.communities.gov.uk by following the links to Research and Statistics/Publications/Creating better communities research and statistics/Indices of Deprivation. Maps of SOAs are available on the Office for National Statistics website www.statistics.gov.uk under Neighbourhood.

DCLG reference numbers for each SOA and its Ward

36UFGF	Amotherby	E01027774	36UFGN	Kirkbymoorside	E01027784	36UFGT	Pickering West	E01027794
36UFGG	Ampleforth	E01027775	36UFGP	Malton	E01027785	36UFGT	Pickering West	E01027795
36UFGH	Cropton	E01027776	36UFGP	Malton	E01027786	36UFGU	Rillington	E01027796
36UFGJ	Dales	E01027777	36UFGP	Malton	E01027787	36UFGW	Ryedale South West	E01027797
36UFGK	Derwent	E01027778	36UFGQ	Norton East	E01027788	36UFGX	Sherburn	E01027798
36UFGK	Derwent	E01027779	36UFGQ	Norton East	E01027789	36UFGY	Sheriff Hutton	E01027799
36UFGL	Helmsley	E01027780	36UFGR	Norton West	E01027790	36UFGZ	Sinnington	E01027800
36UFGL	Helmsley	E01027781	36UFGR	Norton West	E01027791	36UFHA	Thornton Dale	E01027801
36UFGM	Hovingham	E01027782	36UFGS	Pickering East	E01027792	36UFHA	Thornton Dale	E01027802
36UFGN	Kirkbymoorside	E01027783	36UFGS	Pickering East	E01027793	36UFHB	Wolds	E01027803

Source: DCLG

Leisure & Cultural Facilities

Burythorpe Sports Club
 Castle Howard Cricket Field
 Home Farm Riding Stables, Langton

Riding School, Scrayingham
 Settrington Pavilion and Playing Field
 Westow Petanque Club

Community Services & Facilities

Local Facilities

Settlement	Village Hall/ Meeting Room	Post Office	Shop	Banks	Public House	Hotel/ Guest House	Petrol Station
Acklam	•				•		
Birdsall	•						
Bulmer	•	•					
Burythorpe	•				•	•	
Coneysthorpe	•						
Crambeck							
Firby							
Henderskelfe							
Howsham							
Huttons Ambo	•	•					
Kirkham					•		
Langton							
Leavening		•			•		
North Grimston	•				•		
Scagglethorpe	•				•		
Scrayingham	•	•					
Settrington	•						
Welburn (Malton)	•	•	•		•		
Welburn-Crambeck							
Westow	•	•	•		•		

Source: Valuation Office 31.12.03

Post Offices

Huttons Ambo Post Office
 Low Hutton
 Huttons Ambo

Leavening Post Office
 Main St
 Leavening

Scrayingham Post Office
 Japonica Cottage
 Scrayingham

Welburn Post Office
 The Stores
 Tel: 01653 618352

Westow Post Office
 The Stores
 Main St
 Westow

Bulmer Post Office
 Main Street
 Bulmer

Business Rate Properties

Parish	Current Rateable Value	No. of Properties
Acklam	£34,690	7
Birdsall	£38,100	8
Bulmer	£9,430	4
Burythorpe	£155,101	15
Coneysthorpe	£95,900	14
Henderskelfe	£93,975	3
Howsham	£31,100	3
Huttons Ambo	£1,303,725	63
Langton	£51,350	6
Leavening	£58,875	9
Scagglethorpe	£29,440	7
Scrayingham/ Leppington	£17,795	4
Settrington	£57,745	12
Welburn (Malton)	£132,350	15
Westow	£69,670	11
Total	£2,179,246	181

Source: RDC Business Rate Database 1 April 2007

Pre-School Groups & Childcare

Abbey Montessori Day Nursery, Manor Farm, Kirkham Abbey.
Woodleigh School (Independent School), Langton has a nursery unit.

Registered Childminders

Ward	Number	Ward	Number
Amotherby	2	Norton East & West	9
Ampleforth	1	Pickering East & West	10
Cropton	2	Rillington	2
Dales	0	Ryedale South West	2
Derwent	4	Sherburn	0
Helmsley	2	Sheriff Hutton	0
Hovingham	1	Sinnington	1
Kirkbymoorside	2	Thornton Dale	1
Malton	3	Wolds	1

Source: NYCC, Children's Information Service

Note: Information taken from NYCC website – information may not be complete due to confidentiality

Education

Schools

There are six schools within this ward:

Settrington All Saints' C of E Primary School

Classification – Voluntary Controlled

Estimated Total Number of Pupils	38
Maximum Admission Limit: (First Year pupils)	12
Number of Pupils admitted 2001/2002	5
Number of Pupils admitted 2002/2003	7
Number of Pupils admitted 2003/2004	

Welburn Community Primary School

Classification - Community

Estimated Total Number of Pupils	74
Maximum Admission Limit (First Year pupils)	12
Number of Pupils admitted 2001/2002	12
Number of Pupils admitted 2002/2003	12
Number of Pupils admitted 2003/2004	7

Langton Primary School

Classification - Community

Estimated Total Number of Pupils	84
Maximum Admission Limit (First Year pupils)	17
Number of Pupils admitted 2001/2002	18
Number of Pupils admitted 2002/2003	16
Number of Pupils admitted 2003/2004	15

Leavening Community Primary School

Classification - Community

Estimated Total Number of Pupils	68
Maximum Admission Limit (First Year pupils)	10
Number of Pupils admitted 2001/2002	15
Number of Pupils admitted 2002/2003	5
Number of Pupils admitted 2003/2004	17

Howsham Hall Preparatory School

Classification – Independent School

Woodleigh School, Langton

Classification – Independent School

Source: NYCC

Youth Provision

Acklam Youth Club meets at the Village Hall for the 9 to 11 age group.

Health & Social Care

Health and provision of care

The 2001 Census asked people to describe their health, over the preceding 12 months as 'good', 'fairly good' or 'not good'.

Resident population

	Derwent	Ryedale	England and Wales
Good	70.4%	69.4%	68.6%
Fairly good	22.4%	22.8%	22.2%
Not good	7.2%	7.8%	9.2%

Source: 2001 Census, ONS

It also asked questions about any limiting long-term illness, health problem or disability which limited people's daily activities or the work they could do.

Resident population

	Derwent	Ryedale	England and Wales
With a limiting long-term illness	15.1%	16.8%	18.2%

Source: 2001 Census, ONS

For the first time, the 2001 Census asked a question about any voluntary care provided to look after, or give any help or support to family members, friends, neighbours or others because of long term physical or mental ill-health or disability, or problems relating to old age.

Resident population

	Derwent	Ryedale	England and Wales
Provided unpaid care	10.0%	10.0%	10.0%

Source: 2001 Census, ONS

There are two main benefits associated with health that are paid to people needing help with personal care. They are the 'Disability Living Allowance' and the 'Attendance Allowance'.

- The Disability Living Allowance is a benefit paid to people under 65, who are disabled, and need help with personal care, and/or getting around. In August 2006, 1620 in Ryedale received this benefit. Source: Department for Work and Pensions, May 2007
- The Attendance Allowance is paid to people over the age of 65, who are so severely disabled, physically or mentally, that they need supervision or a great deal of help with personal care. In August 2006, 1470 people in Ryedale received this benefit. Source: Department for Work and Pensions, May 2007

Care/Nursing/Residential Homes

None in this ward - please see Wards of Helmsley, Pickering (both), Malton, Norton (both) and Thornton Dale.

NHS GP Surgeries in Ryedale

Ampleforth, Helmsley, Hovingham, Kirkbymoorside, Malton, Norton, Pickering, Rillington, Sherburn, Sheriff Hutton, Staxton, Terrington, Thornton Dale and Wetwang.

Dental Surgeries in Ryedale

Helmsley, Kirkbymoorside, Malton and Pickering

Transport

Car Ownership

In Derwent Ward, 44.0% of households have one car, 46.6% have two or more cars, whilst 9.4% of households have no car at all.

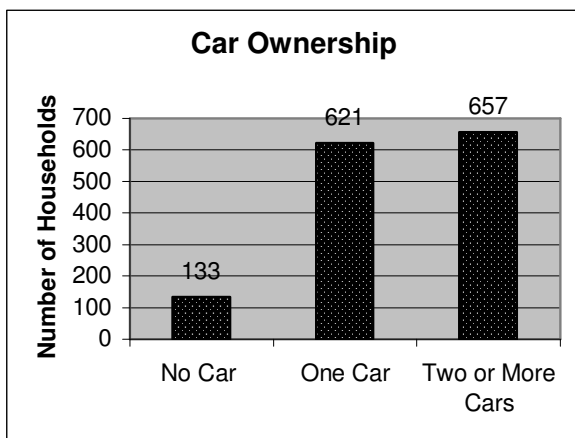

Source: Census 2001

Cars or Vans	Derwent	Ryedale	England
None	9.4%	17.2%	26.8%
One	44.0%	46.6%	43.7%
Two	38.0%	28.6%	23.6%
Three	6.7%	5.7%	4.5%
Four or more	1.9%	1.9%	1.4%

Source: Census 2001

Travel to Work

	Number	Derwent %	Ryedale %	England %
Work mainly at or from home	340	20.3	17.9	9.2
Underground; metro; light rail; tram;	0	0.0	0.0	3.2
Train	16	1.0	0.9	4.2
Bus; mini bus or coach	23	1.4	2.2	7.5
Motor Cycle; scooter; moped	21	1.3	0.9	1.1
Driving a car/van	1051	62.9	54.4	54.9
Passenger car/van	87	5.2	5.6	6.1
Taxi or minicab	0	0.0	0.2	0.5
Bicycle	18	1.1	4.3	2.8
On foot	100	6.0	12.9	10.0
Other	15	0.9	0.7	0.5

Source: Census 2001

Bus Passes in Ryedale

At the end of January 2004, 6187 persons of pensionable age (60 or over, 2001 Census) had a bus pass, 45.58% of the 13,573 eligible.

Environmental Profile

Ryedale has many areas of natural beauty and buildings considered by the Secretary of State for Culture, Media and Sport to be of special architectural or historic interest.

Conservation

Conservation Areas

There are currently 45 Conservation Areas in Ryedale (12 of which are exclusively within the North York Moors National Park, and 4 are partly within the Park). The conservation areas in Derwent Ward are in:

Bulmer
Coneysthorpe
Howsham
Langton
Settrington
Welburn (Nr Malton)
Westow

Sites of Special Scientific Interest (SSSIs)

There are 29 SSSIs within the District, ranging from flower-rich chalk grasslands to lowland woodlands and marshes.

Derwent Ward has eight SSSIs:

- Waterdale – Chalk grassland site on the Yorkshire Wolds
- Vessey Pasture Dale & Back Dale – a chalk grassland site
- River Derwent - considered one of the best British examples of the classic river profile
- Kirkham Park and Riverside
- Jeffry Bog – Neutral grassland, marsh and wet alder woodland
- Three Dykes, Langton – the site comprises of a small ancient earthwork
- Mount Pleasant Quarry – geological interest
- Beckdale Meadow, Westow – unimproved grassland

Source: Ryedale Local Plan

Sites of Importance for Nature Conservation (SINCs)

There are 17 sites in Derwent Ward:

Bulmer Mire	Valley mire and hay meadow
Bulmer Hag	Mature oak plantation on site of ancient woodland
Brandrith Wood (Bulmer/Henderskelfe)	Mixed plantation on site of ancient woodland
Castle Howard Great Lake	An important lake of great landscape value
Low Hutton Meadow	Hay meadow and pasture
Welburn 'Ox Carr & Ben Woods'	Semi-natural woodland and fen
North Grimston Quarries	Unimproved grassland in disused quarries. Flora includes scarce species. The site is also noted for butterflies. (NB Site is also a RIGS)
Jeffry Bog, Firby	Unimproved and semi-improved wet pasture. Partly managed by Yorkshire Wildlife Trust
Howsham Wood, Howsham	The best wood in the AONB in terms of species-richness, naturalness, size and diversity. The site is ancient woodland with some replanting.
Far Wood Close, Howsham	Unimproved pasture adjacent to River Derwent.
Self Hills, Howsham	Small unimproved hay meadow
Paradise Farm, Howsham	Species-rich wetland community in old drainage channel and associated spring flushes
Wooing Nab, Acklam	Mostly improved pasture, some unimproved calcareous grassland on steep banks of Wooing Nab which also have rock outcrops and areas of scree.
Beck Dale, Westow	A mosaic of habitats along steep slopes either side of Howl Beck
Castle Howard Avenue	Avenues of mature lime trees,
Coneysthorpe Bank Woods	Plantation, steeper slopes are ancient woodland
Deep Dale, Acklam <i>Source: Ryedale Local Plan</i>	Species-rich calcareous grassland

Regionally Important Geological/Geomorphological Sites (RIGS)

These sites are considered worthy of protection for their educational, research, historical or aesthetic importance. There are 5 RIGS within Ryedale, four in Wolds Ward and the following one in Derwent Ward:

North Grimston Quarries <i>Source: Ryedale Local Plan</i>	Two disused quarries of scientific and educational value
--	--

Listed Buildings

In total, there are 306 listed buildings in Derwent Ward. All listed buildings are judged against a set of national standards. There are three grades of listed buildings based on how important a building is.

Grade I Exceptional historic buildings.

Grade II* Good Quality Buildings in their original condition, normally with an interior of interest.

Grade II The buildings that fall within this category are listed on the basis of external inspection.

Parish	Grade One	Grade 2*	Grade Two	Total Listed Records
Acklam			4	4
Birdsall	1	1	21	23
Bulmer	3		10	13
Burythorpe			10	10
Coneythorpe			15	15
Henderskelfe	16	17	29	62
Howsham	2		25	27
Huttons Ambo			19	19
Langton			23	23
Leavening			5	5
Scagglethorpe			1	1
Scrayingham			5	5
Settrington		2	52	54
Welburn (Malton)			24	24
Westow	1	2	18	21
Total in Ward	23	22	261	306

Source: English Heritage

Ancient Monuments

Ryedale has over 300 Scheduled Ancient Monuments, 79 of which are sited within this ward:

Parish	No. of sites	
Acklam	12	Aldro earthworks, linear boundary, two cross dykes, motte and bailey castle, round barrows, bowl barrows and bell barrows
Birdsall	43	Old church, Aldro and other earthworks, a motte and bailey castle, linear boundaries, cross dykes, round barrows and bowl barrows
Burythorpe	2	Tumulus and Roman site.
Coneysthorpe	1	Linear dyke
Henderskelfe	1	Round barrow
Huttons Ambo	1	Medieval moated site
Langton	3	The Three Dykes or Five Riggs, Roman villa and round barrow
Leavening	4	Linear boundary, cross dykes, nine round barrows, 3 bowl barrows and a square barrow
Scrayingham	1	Part of Leppington medieval village, a moated site and site of the former parish church of St Helen
Settrington	5	Round barrows, entrenchment and medieval settlement earthworks
Welburn, & Crambeck	3	Site of Roman pottery kilns and associated earthworks, round barrow.
Westow	3	Kirkham Bridge, Kirkham Priory Augustinian Monastery, monastic precinct, three fishponds and precinct boundary. Long barrow incorporating part of a medieval field system.

Source: Ryedale Local Plan

Asset Management

Council owned assets and land

Place	Asset	Value	Valuation Date
Ainsty View, Acklam	Garden Land	£2,000	31 Mar 03
Coneysthorpe	Cemetery	£1	31 Mar 03
Derwent Avenue, Low Hutton (Part)	Spare grassland	£8,000	01 Apr 04
	Total	£10,001	

Source: RDC Property Services Unit April 2007

Development

Planning Applications by Type 2006-2007

Parish	Full Application	Outline Application	Agricultural Notification	Conservation Area Consent	Listed Building Consent	Other	Total
Acklam	2						2
Birdsall			1				1
Bulmer	4			1	1		6
Burythorpe	3		1		1	Non Compliance with Conditions	6
Coneysthorpe							
Henderskelfe	1				1		2
Howsham	5						5
Huttons Ambo	7					Certificate of lawful existing use or dev	8
Langton	1				1	Consultation with County Planning	3
Leavening	8	1				Consultation with County Planning	10
Scagglethorpe	4				1		5
Scrayingham	10	1			11		11
Settrington	2		1			Non Compliance with Conditions Consultation with County Planning	5
Welburn (Malton)	14			1	3	Non Compliance with Conditions Consultation with County Planning Tree Preservation Order x 2	22
Westow	3		1				4
						Total	90

Source: RDC Development Control Unit April 2007

Land Available for Housing Development

The Ryedale Local Plan (2003 update) allocated the 6 sites listed below for housing development, totalling 12 hectares of land. Three of the sites have been developed. The capacity of the remaining sites is likely to range between 103 and 128 units in total. None of the sites is in this Ward. (Source: RDC 2006 Annual Monitoring Report. Forward Planning & Conservation Unit)

Hovingham	Approx 1.1 hectares
Feversham Drive, Kirkbymoorside	Approx 0.9 hectares (developed)
Scarborough Road, Norton	Approx 5.6 hectares (developed)
Whitfield Avenue, Pickering	Approx 1.44 hectares
Goslipgate, Pickering	Approx 2.7 hectares (developed)
Swinton	Approx 0.3 hectares

Waste & Recycling

Recycling Sites

The recycling sites in this ward are situated at:

Town/Village	Location	Glass	Paper	Cans	Text-iles	Books	Other
Burythorpe	Bay Horse Inn	•	•	•			
Huttons Ambo	Near Phone Box, Low Hutton	•	•	•			
North Grimston	Middleton Arms Car Park	•	•	•			
Scagglethorpe	Lay-by nr Ham & Cheese Inn	•	•	•			
Settrington	Village Hall	•		•			
Welburn (Malton)	Crown & Cushion Public House	•	•	•			
Westow	Blacksmiths Arms	•	•	•			
Westow	Mount Farm		•				

Source: Commercial Services, Ryedale District Council

Landfill Sites

In Ryedale there are Landfill Sites at:

Place	Site	Details
Hutton-le- Hole	Westfield Lodge	Landfill taking other wastes (construction, demolition, dredgings)
Marton	Golden Hill Quarry,	Small-scale site which takes construction, demolition and dredging waste.
East Knapton	Teydale Farm, Knapton Gravel Quarry	Small-scale site which takes special waste.
Staxton	South of A64	Landfill taking non-biodegradable wastes (not construction)
Strensall	Brickyard Farm, Sheriff Hutton Road	Large-scale site which takes construction, demolition and dredging waste.
Thornton-le-Dale	Caulklands Quarry, Outgang Lane	Small-scale site taking household and special waste.

Source: Environment Agency Jan 04

Civic Amenity Sites

There are Civic Amenity Sites at:

Place	Site
Malton	Malton Household Waste Site, Pasture Lane, Malton
Norton	Norton Household Waste Site, Off Eastfield Avenue
Thornton Dale	Caulklands Household Waste Site, Outgang Lane, Thornton-le-Dale
Wombledon	Waste Disposal, Cockerhill Lane, Wombledon

Political Profile

Members of European Parliament for Yorkshire & the Humber

Mr Godfrey Bloom (UK Independence Party)
Tel: 01757 630 778
Email: gbloom@ukip.org

Richard Corbett (Labour)
Tel: 0113 245 8978
Email: richard@richardcorbett.org.uk

Timothy Kirkhope (Conservative)
Tel: 00 322 284 7321
Email: timothy.kirkhope@europarl.europa.eu

Mrs Linda McAvan (Labour)
Tel: 01709 875 665
Email: lindamcavan@lindamcavanmep.org.uk

Edward McMillan Scott (Conservative)
Tel: 01937 842 157
Email: edward.mcmillan-scott@europarl.europa.eu

Ms Diana Wallis (Liberal Democrat)
Tel: 01482 666 898
Email: diana@dianawallismep.org.uk

Member of Parliament

John Greenway MP (Conservative)
Tel: 01653 692 023
Email: greenwayj@parliament.uk

County Councillor

Clare Wood **NYCC- Hovingham & Sheriff Hutton Ward**
Tel: 01904 489362(home)
Email: cllr.c.wood@northyorks.gov.uk

Serving for North Yorkshire County Council the parishes of:

Ampleforth, Barton-le-Street, Barton-le-Willows, Bossall, Bulmer, Buttercrambe, Byland, Cawton, Claxton, Coneysthorpe, Coulton, Crambe, Flaxton, Foston, Fryton, Gate Helmsley, Gilling East, Grimstone, Harton, Henderskelfe, Hovingham, Howsham, Huttons Ambo, Lillings Ambo, Oldstead, Sand Hutton, Scackleton, Sheriff Hutton, Slingsby, South Holme, Terrington, Thornton-le-Clay, Upper Helmsley, Warthill, Wass, Welburn (Malton), Westow, Whitwell-on-the-Hill.

District Councillors

Tel No

Brian Cottam (Conservative) Wharram Wold Farm, Wharram-le-Street, Malton YO17 9TD
Email: cllr.brian.cottam@ryedale.gov.uk

01944 768438

Marian Hodgson (Liberal Democrat) Moorstones, 40 Main Street, Scagglethorpe, Nr Malton, YO17 8DT
Email:

Name of Parish Council/ Meeting

For contact details please refer to our website www.ryedale.gov.uk then Council & Democracy/Elected Representatives/Parish & Town Councils & Councillors.

Acklam Parish Meeting
 Birdsall Parish Council
 Bulmer Parish Council
 Burythorpe Parish Council
 Coneysthorpe Parish Meeting
 Henderskelfe Parish Meeting
 Howsham Parish Meeting
 Huttons Ambo Parish Council
 Langton Parish Meeting
 Leavening Parish Council
 Scagglethorpe Parish Council
 Scrayingham Parish Council
 Settrington Parish Council
 Welburn (Malton) Parish Council
 Westow Parish Council

Ryedale District Election Turnout – 3 May 2007

Ward	Electorate	Turnout
Amotherby	1433	42.78%
Ampleforth		Uncontested
Cropton	1,249	58.61%
Dales	1164	58.51%
Derwent	2676	42.71%
Helmsley	2512	43.59%
Hovingham		Uncontested
Kirkbymoorside	2747	43.87%
Malton	3859	35.55%
Norton East	2671	24.41%
Norton West	2672	27.69%
Pickering East*		Uncontested
Pickering West		Uncontested
Rillington		Uncontested
Ryedale South West	1320	42.58%
Sherburn	1465	39.18%
Sheriff Hutton	1377	54.90%
Sinnington	1399	47.03%
Thornton Dale	2720	46.62%
Wolds	1358	45.14%
Ryedale Electorate	30,622	
Ryedale Average		41.36%

Source: RDC Electoral Services 2007

*Pickering East Ward: A further election will be held on 21 June 2007 for the vacant seat.

**Ward Profiles
Version History**

Version Number	Revision Date	Author
1.0	March 2004	Performance Management Unit
1.1	December 2005	Performance Management Unit
1.2	May 2007	Performance Management Unit